Violine

Gemütsruhe
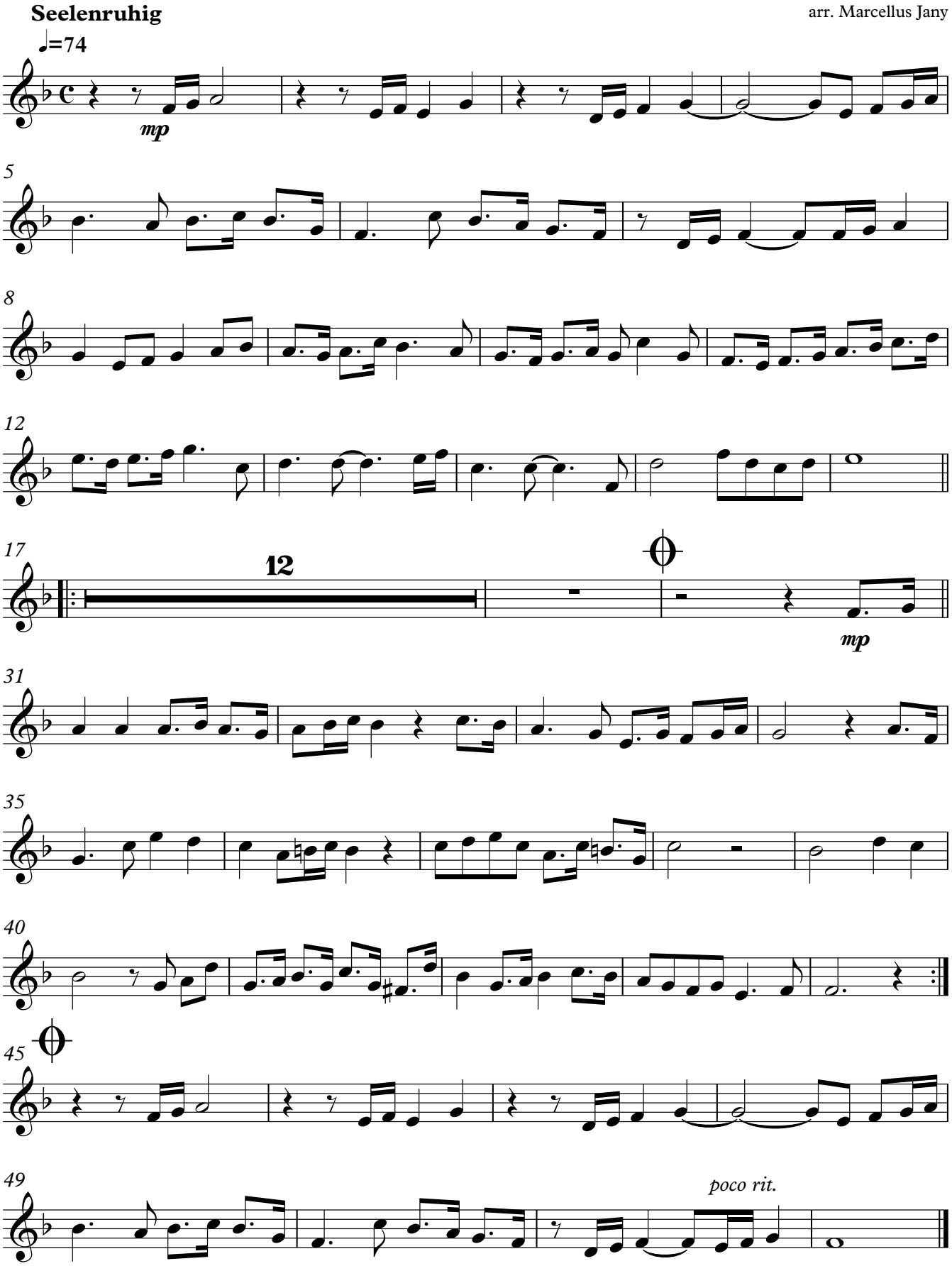
Georg Philipp Telemann
arr. Marcellus Jany