Flöte/Violine

Mittel-Stand

Durchaus zufrieden

♩=106
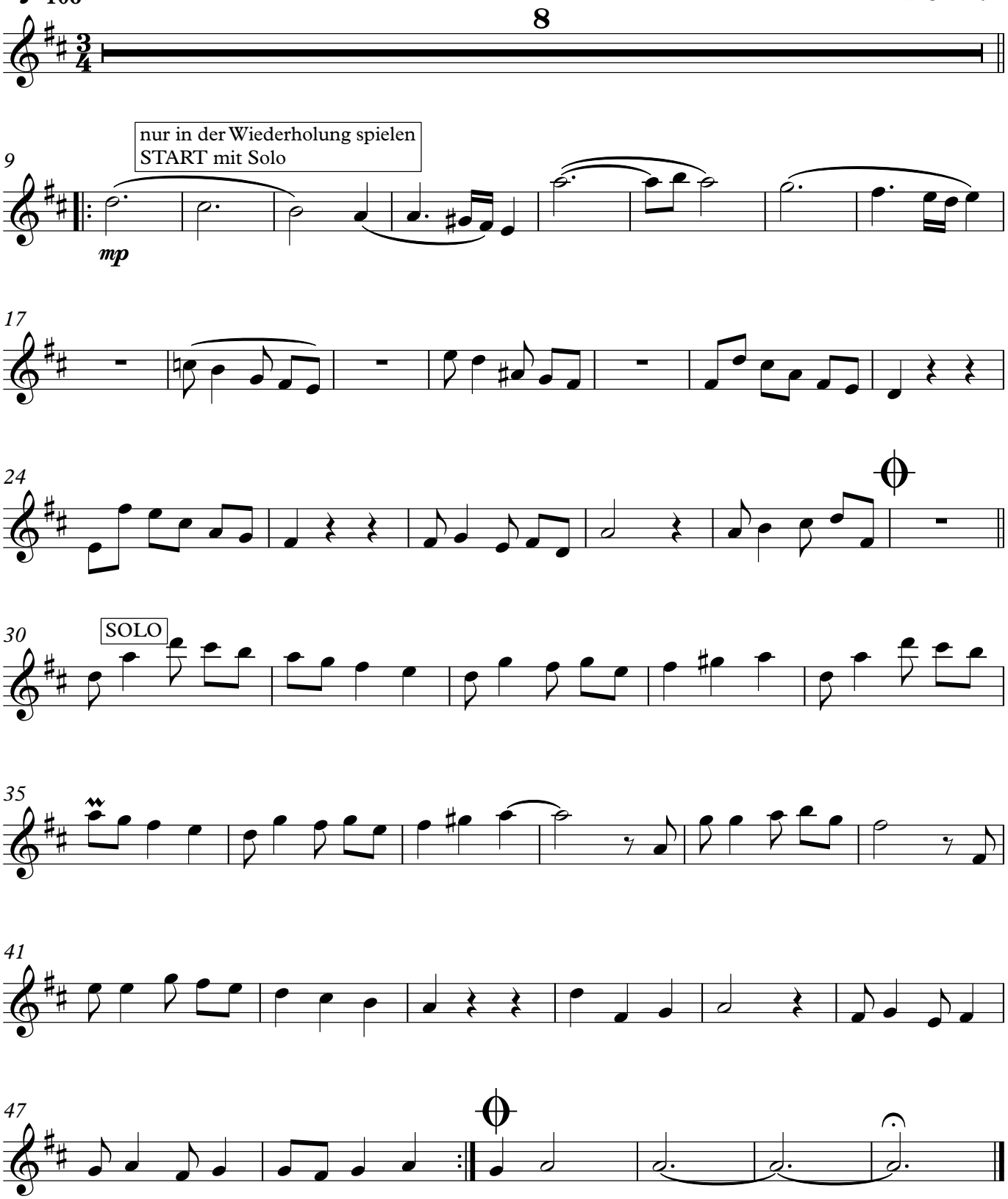
Georg Philipp Telemann
arr. Jürgen Beyer